# APARTMENT

## Nº069

## 2.10.P2.B

**3 BEDROOM UNIT**

| BUILT AREA | |
|---|---|
| Living Area | 92.03 m² |
| Terrace Area | 19.34 m² |
| Garden + Uncovered terrace | 2.53 m² |
| **TOTAL BUILT AREA:** | **113.90 m²** |

| ACCORDING TO RD 218/2005 | |
|---|---|
| Useful Area | 78.58 m² |
| Built Area | 116.65 m² |




**Second floor**

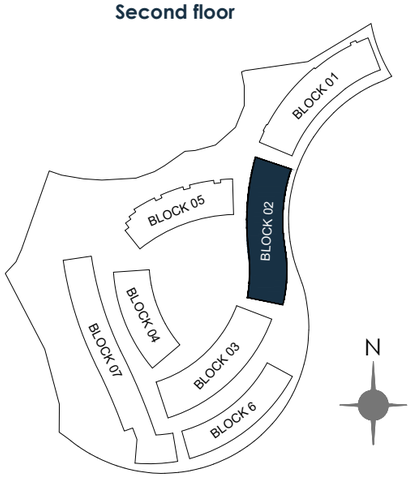


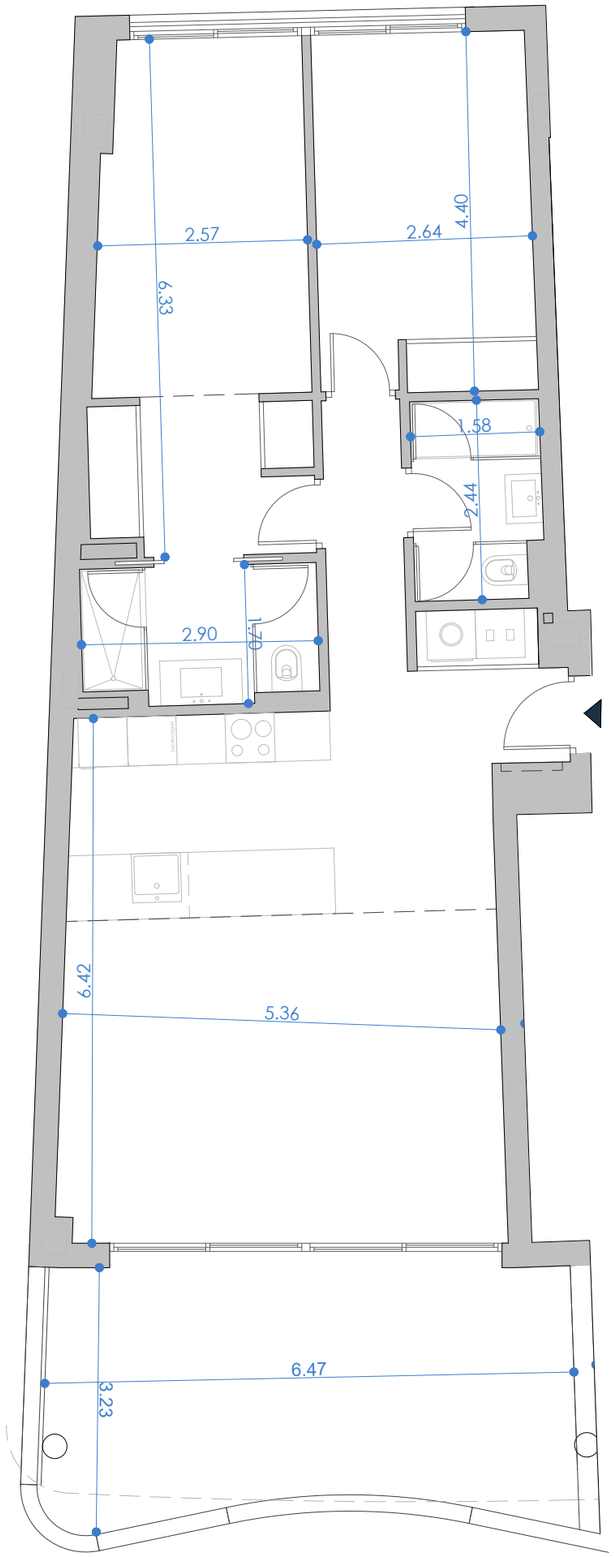


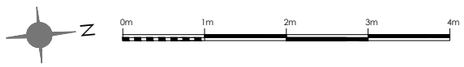


Escala Gráfica

(*) This plan may be modified depending on progress of the development. The furniture shown is purely for decorative purposes. The project manager reserves the right to make the necessary changes for any possible functional, aesthetic and legal reasons, without this negatively affecting the quality of the construction. Illustrative dimensions.