GARDEN VILLA

Nº050

2.8.PB.A

3 BEDROOM UNIT

BUILT AREA	
Living Area	106.62 m²
Terrace Area	29.35 m²
Garden + Uncovered terrace	31.74 m²
TOTAL BUILT AREA:	**167.71 m²**

ACCORDING TO RD 218/2005	
Useful Area	100.61 m²
Built Area	141.91 m²

Garden Villa

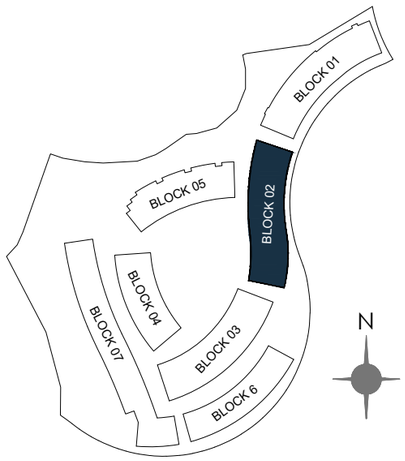

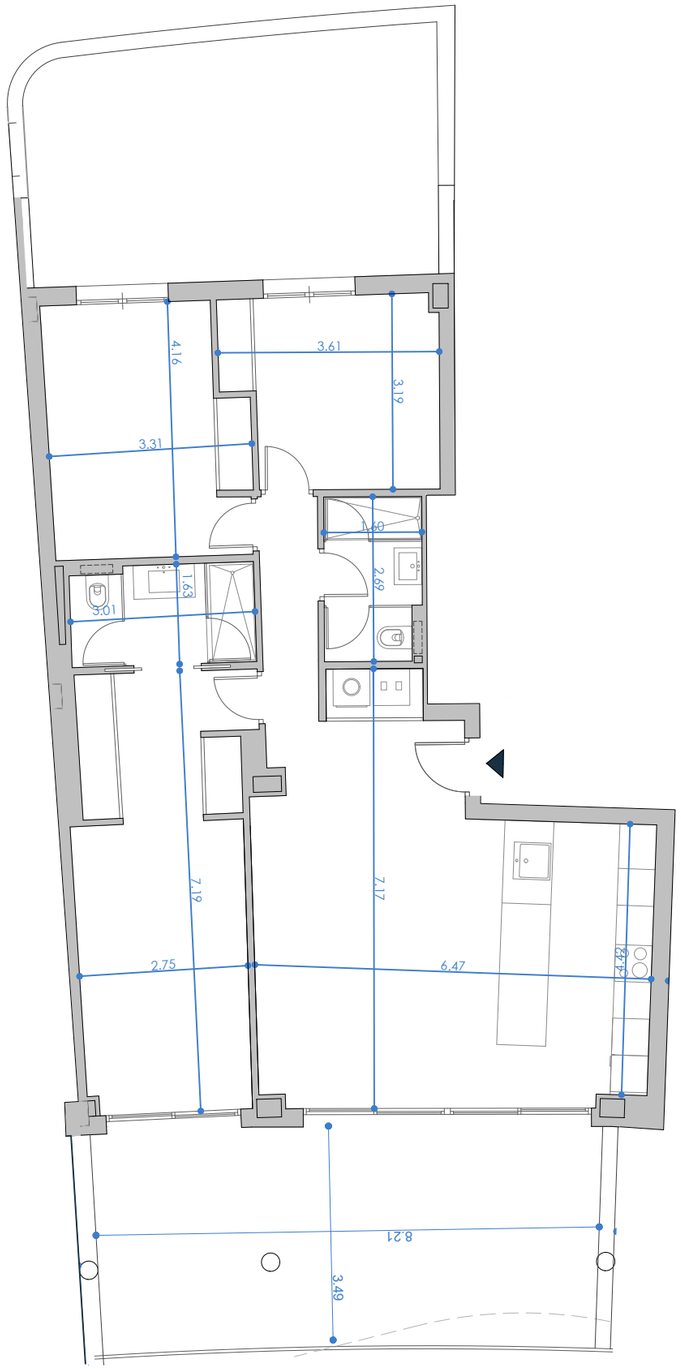





Escala Gráfica

(*) This plan may be modified depending on progress of the development. The furniture shown is purely for decorative purposes. The project manager reserves the right to make the necessary changes for any possible functional, aesthetic and legal reasons, without this negatively affecting the quality of the construction. Illustrative dimensions.