GARDEN VILLA

Nº029

1.5.PB.A

3 BEDROOM UNIT

BUILT AREA	
Living Area	106.62 m²
Terrace Area	32.86 m²
Garden + Uncovered terrace	60.10 m²
TOTAL BUILT AREA:	**199.58 m²**

ACCORDING TO RD 218/2005	
Useful Area	100.69 m²
Built Area	142.16 m²

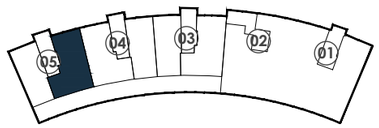

Garden Villa

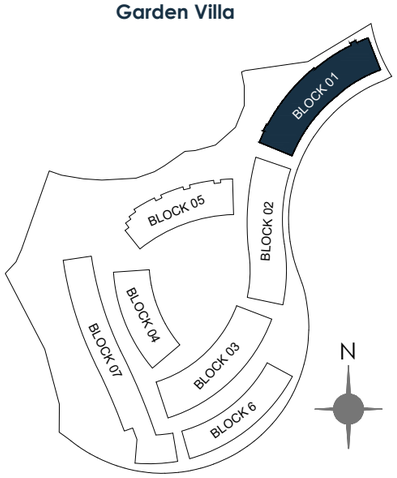

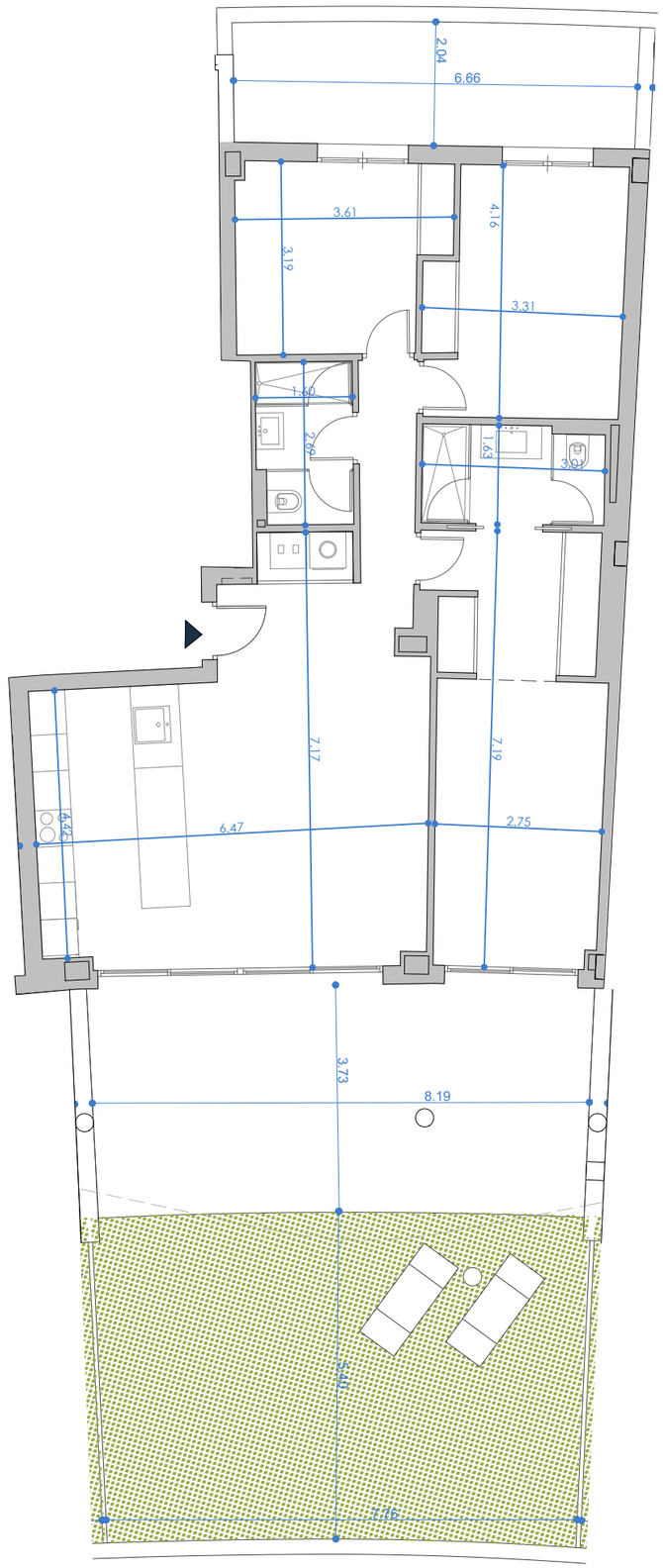

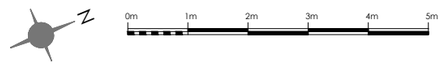

Escala Gráfica

(*) This plan may be modified depending on progress of the development. The furniture shown is purely for decorative purposes. The project manager reserves the right to make the necessary changes for any possible functional, aesthetic and legal reasons, without this negatively affecting the quality of the construction. Illustrative dimensions